

S. GRUTTADURIA

TRAPIANTO DI FEGATO DA DONATORE VIVENTE

- Possibilità di rilancio ed implementazione del programma di trapianto di fegato da vivente

STATI GENERALI



RETE NAZIONALE
TRAPIANTI

6.7.8 NOVEMBRE

ROMA

Donors per million population

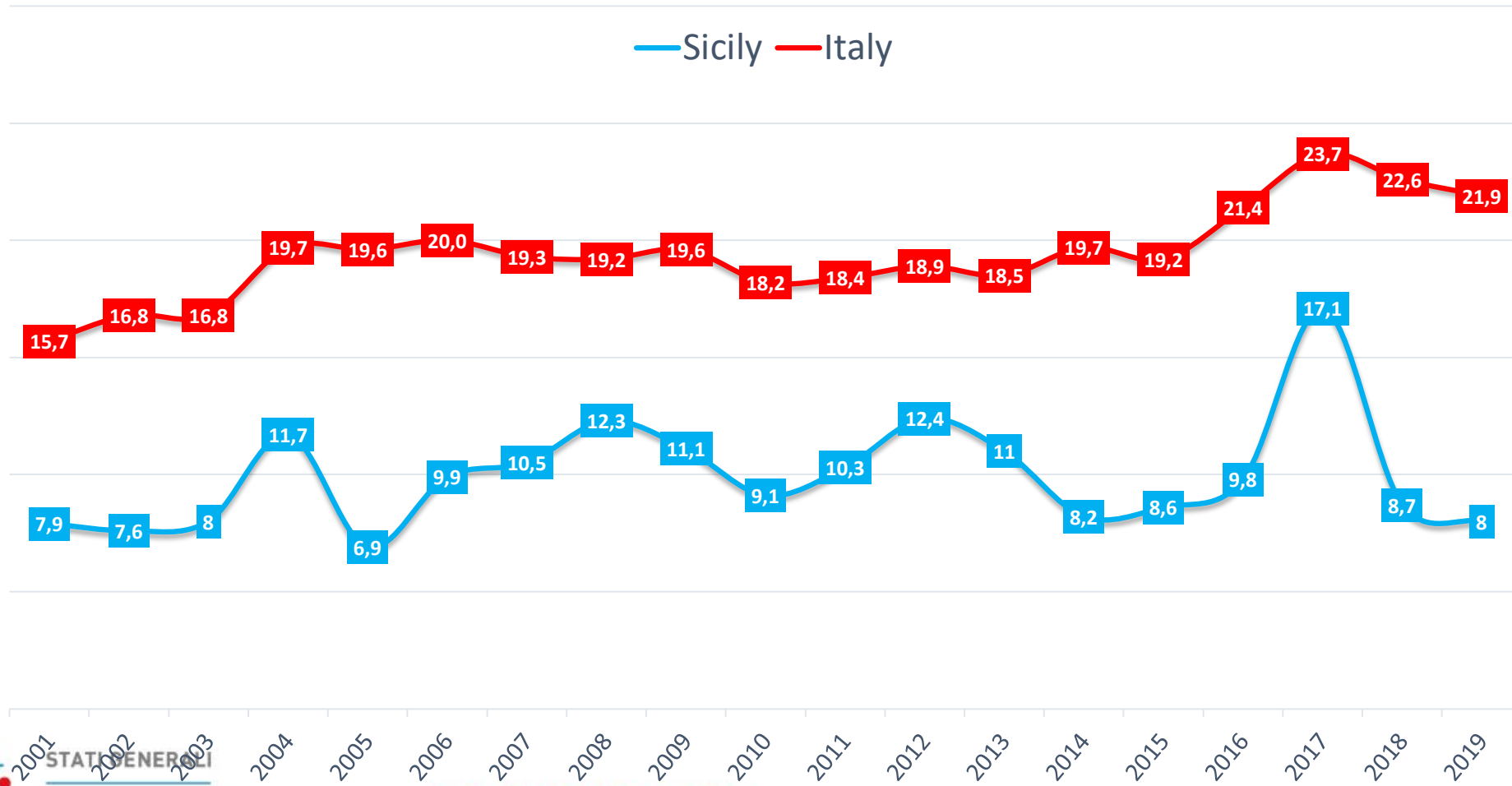

6-7-8 NOVEMBRE

ROMA

1999-2015

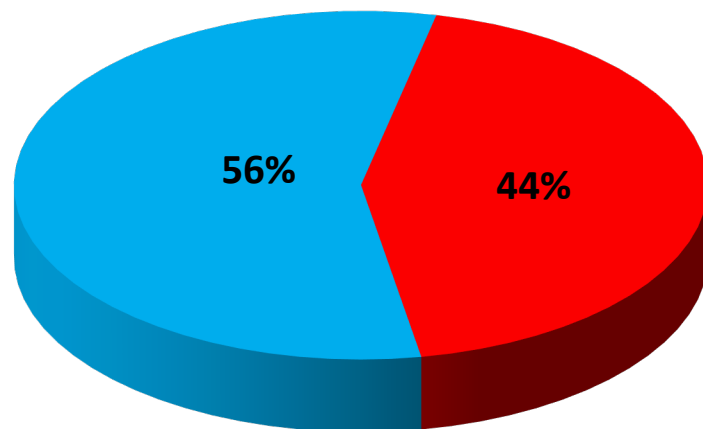

2016-2019

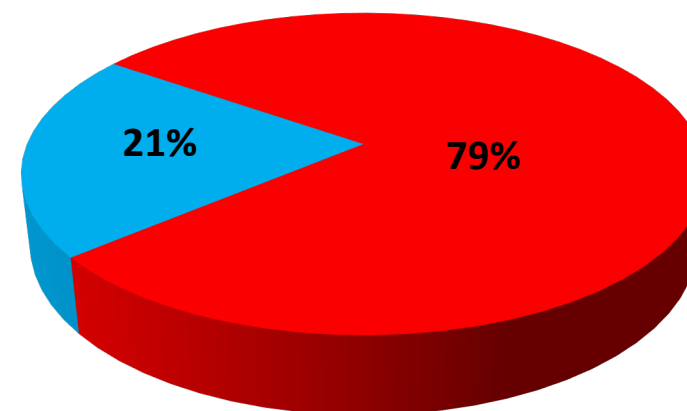

- Standard donors
- Extended criteria donors

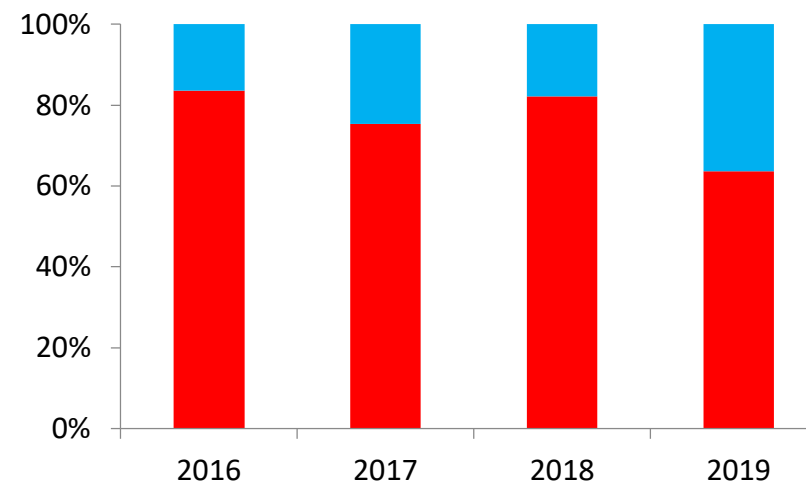

STATI GENERALI
RETE NAZIONALE
TRAPIANTI

6-7-8 NOVEMBRE

ROMA

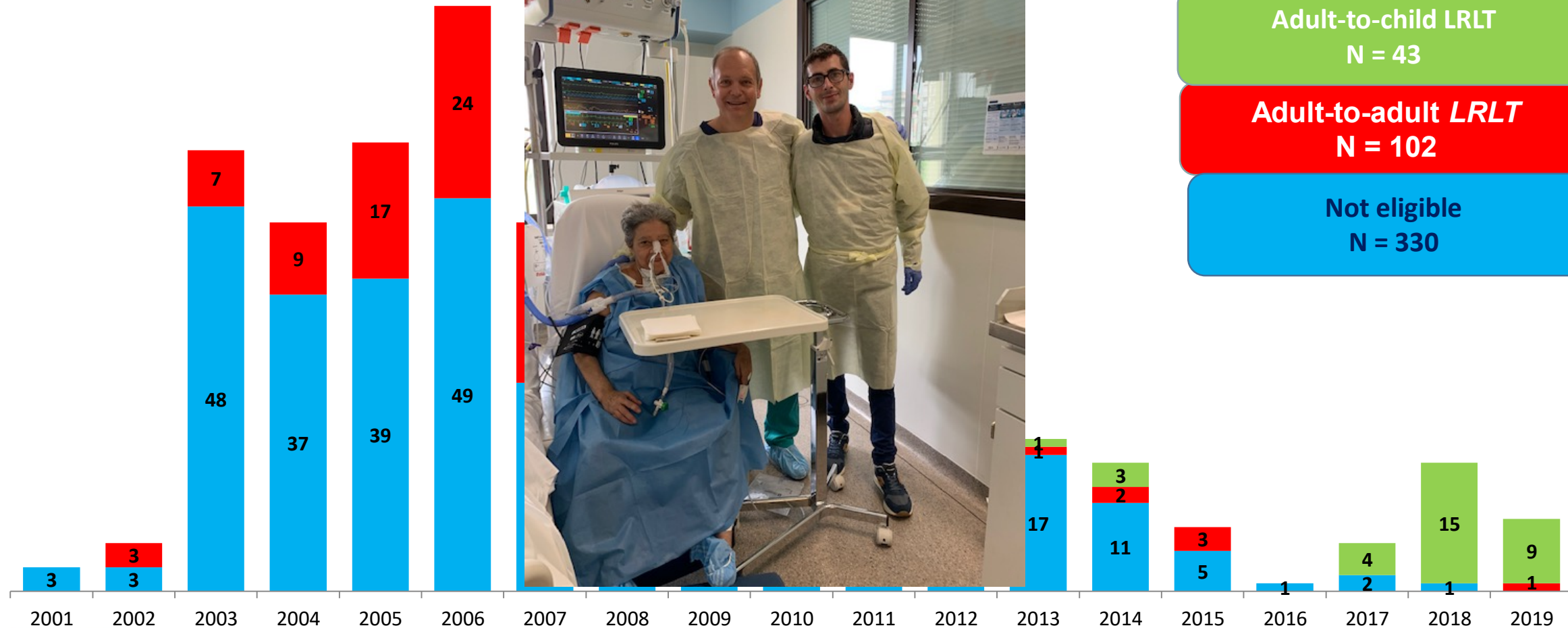

Adult-to-child LRLT
N = 43

Adult-to-adult LRLT
N = 102

Not eligible
N = 330



STATI GENERALI
RETE NAZIONALE
TRAPIANTI

6-7-8 NOVEMBRE

ROMA

Surgical Complications after Right Hepatectomy for Live Liver Donation: Largest Single-Center Western World Experience

Andre Gorgen, MD^{1,2} Nicolas Goldaracena, MD^{1,2} Wei Zhang, MD^{1,2} Roizar Rosales, MD^{1,2}
 Anand Ghanekar, MD, PhD^{1,2} Les Lilly, MD^{1,3} Mark Cattral, MD^{1,2} Paul Greig, MD^{1,2}
 Stuart McCluskey, MD, PhD⁴ Ian McGillvray, MD, PhD^{1,2} Nazia Selzner, MD, PhD^{1,3}
 Mamatha Bhat, MD^{1,3} Markus Selzner, MD, PhD^{1,2} Gary Levy, MD^{1,3} David Grant, MD^{1,2}
 Gonzalo Sapiochin, MD^{1,2}

Annual volume of right-lobe adult-to-adult live donor liver transplantation in Toronto, Canada: retrospective study (n = 587).

Increasing center volume is associated with lower rates of postoperative complications after right lobe living liver donation.

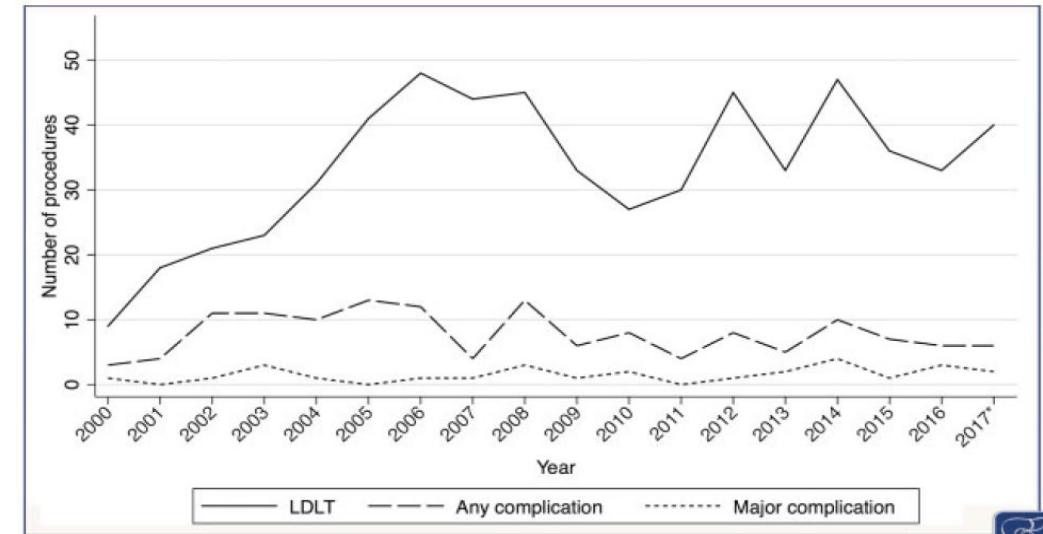

STATI GENERALI



RETE NAZIONALE TRAPIANTI

6.7.8 NOVEMBRE

ROMA

Time to Change Our Paradigm for Liver Transplant
Volume 270, Number 3, September 2019

FIGURE 1. The number of LDLT, both adult and pediatric, being done at UPMC on a yearly basis for the last 10 years.

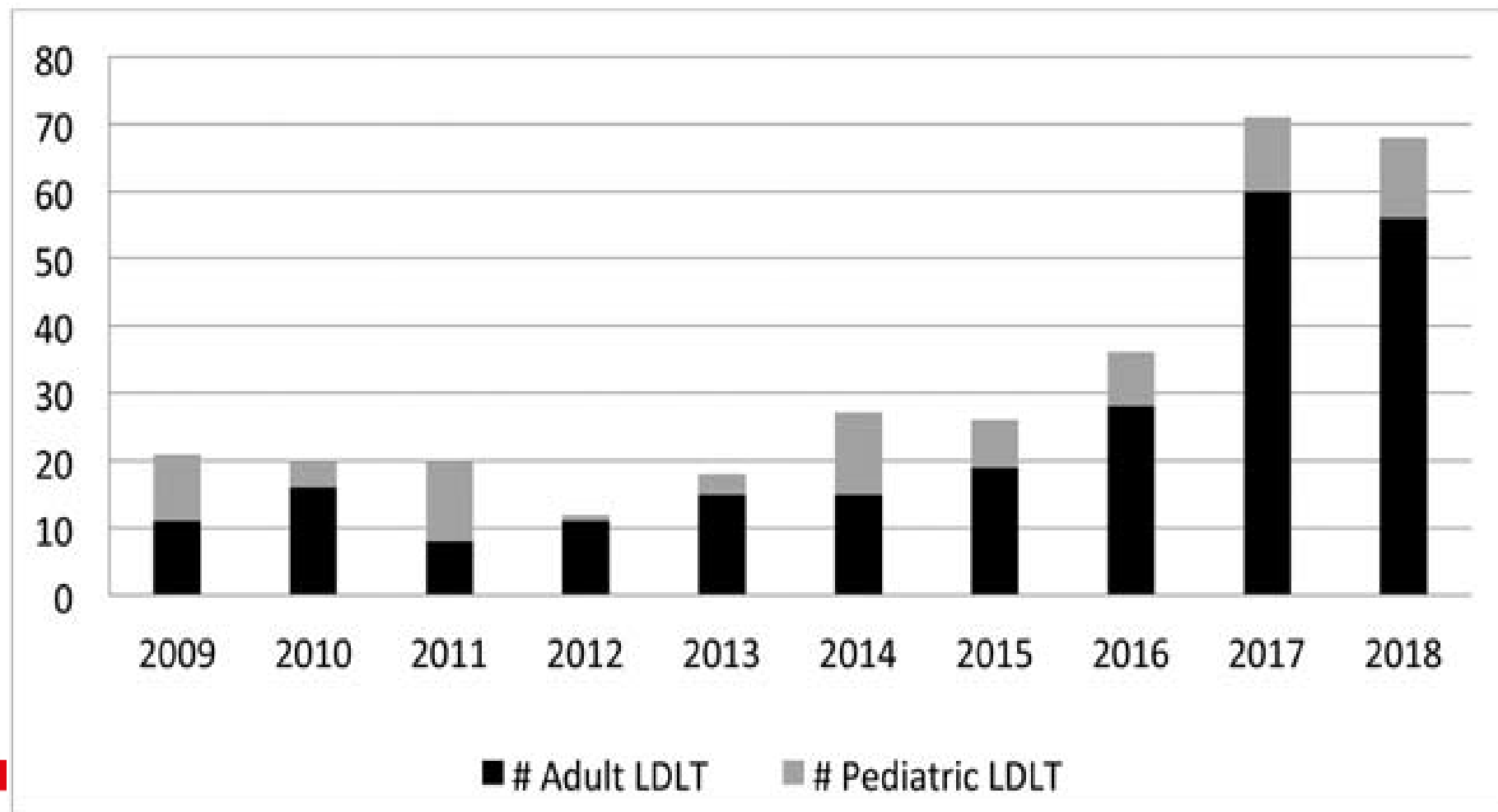

STATI GENERALI



RETE NAZIONALE
TRAPIANTI

FIGURE 2. Patient survival curves for adult LDLT vs DDLT recipients

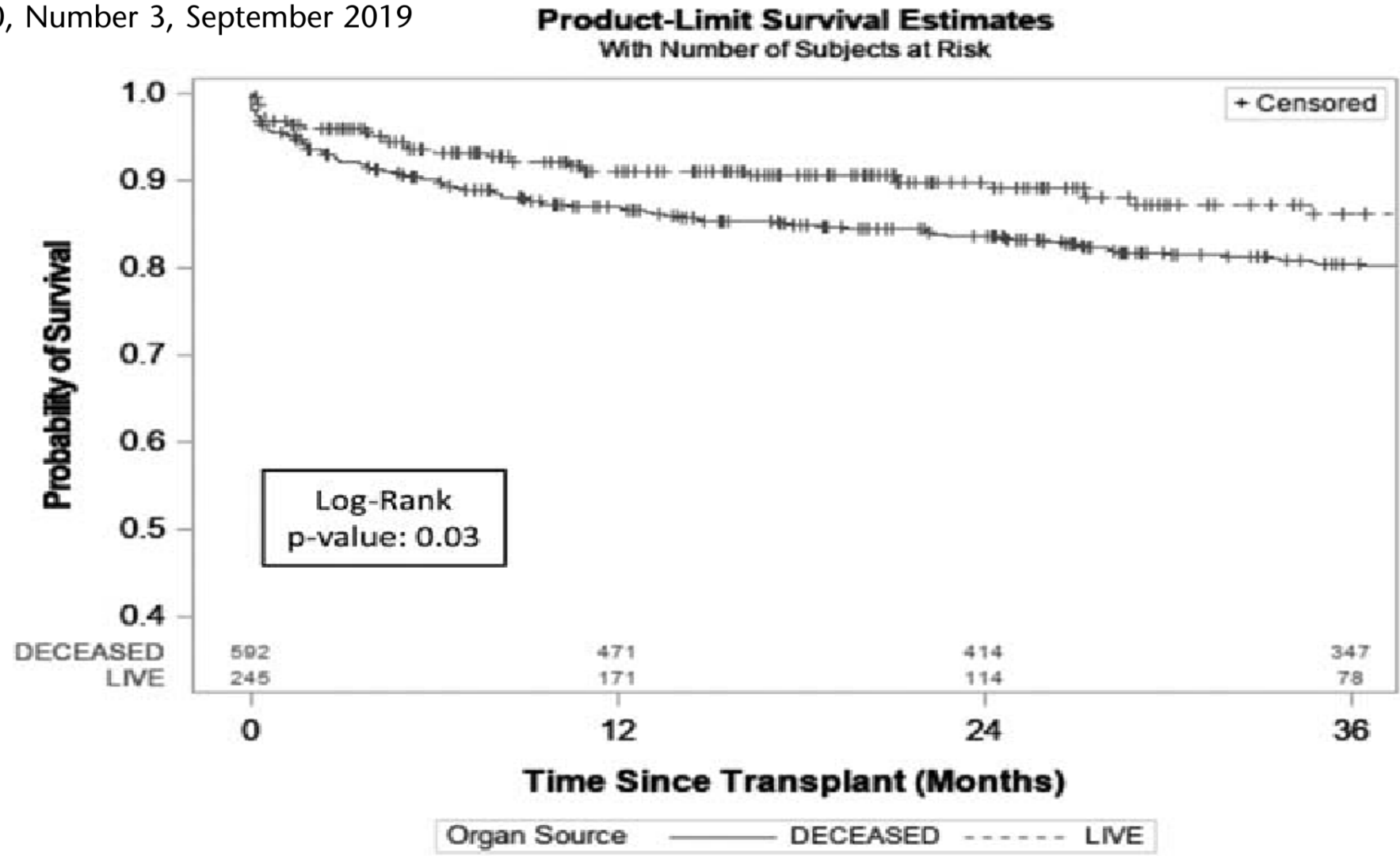

STATI GENERALI



RETE NAZIONALE TRAPIANTI

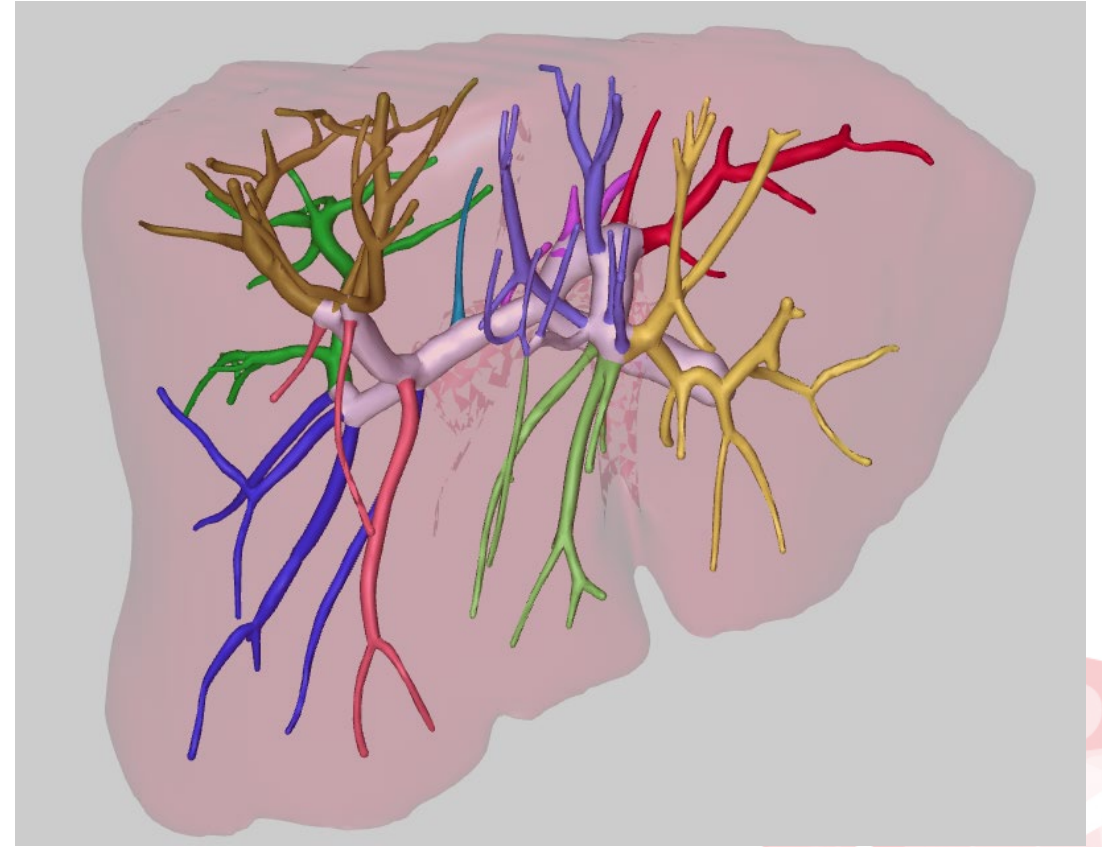
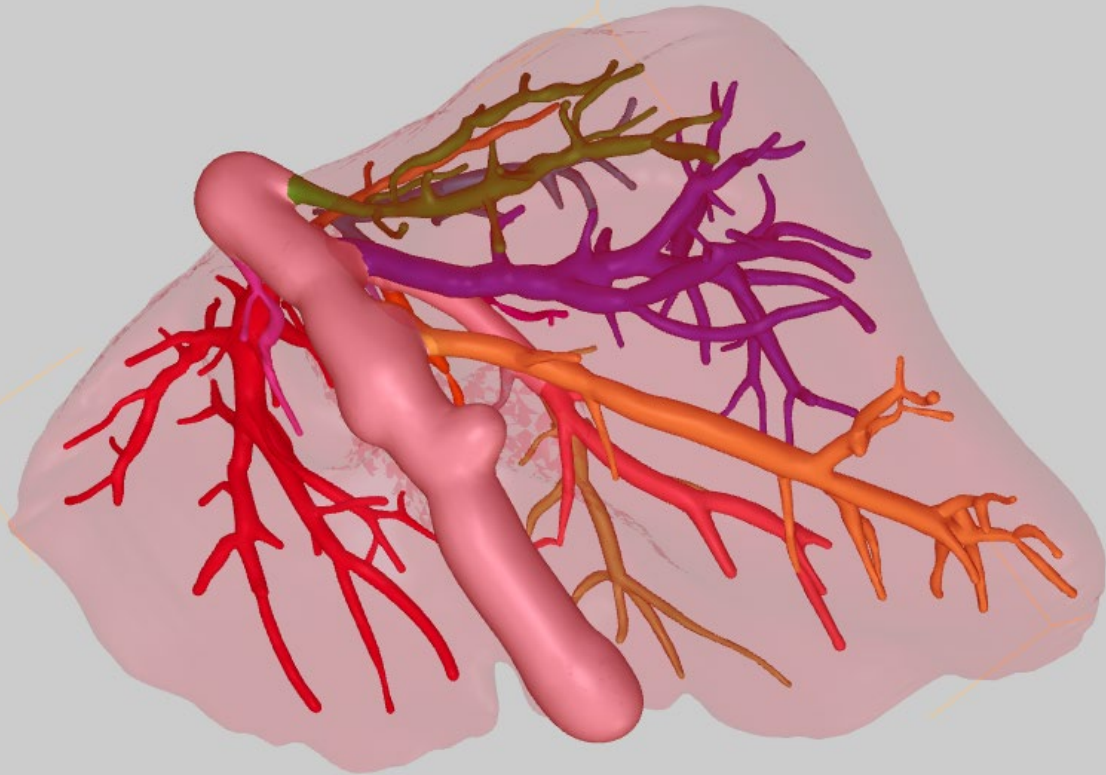

STATI GENERALI



RETE NAZIONALE
TRAPIANTI

6.7.8 NOVEMBRE

ROMA

- Guidare la risposta dell'organizzazione nel caso in cui dovesse verificarsi un grave evento avverso nella gestione di un donatore vivente di fegato (specificamente il decesso di un donatore sano).
- *Pronta ed adeguata comunicazione all'interno dell'Istituto e nei confronti di tutti i soggetti interessati (singoli ed organizzazioni), con particolare riguardo agli aspetti legati alla comunicazione esterna*

- Relation between high volume activity and better outcomes in the western series.
- Potentially advantageous in transplant oncology and low MELD setting.
- ERAS AND MILS

LDLT to HCC patients should be carefully considered in areas where the availability of deceased donor grafts is limited.

Should living donor liver transplantation be an option in Italy when deceased donation is not?

STATI GENERALI



RETE NAZIONALE
TRAPIANTI

6.7.8 NOVEMBRE

ROMA